

Christmas 2023

(Mandolin)

1. Fairytale of New York
2. In Dulci Jubilo
3. Infant King
4. Lara's Theme
5. Mary's Boy Child
6. Oh, Holy Night
7. Sans Day Carol
8. Troike
9. We Wish You a Wombling Merry Christmas
10. When Santa Got Stuck Up the Chimney

Fairytale of New York The Pogues

A It was Christmas D Eve babe In the G drunk tank
 An old man D said to me, won't see A another one
 And then he D sang a song The Rare Old G Mountain Dew
 I turned my D face away And dreamed A^{sus4} about D you

A Got on a D lucky one Came in at G ten to one
 I've got a D feeling This year's for A me and you
 So Happy D Christmas I love you G baby
 I can see a D better time When all our dreams A^{sus4} come D true

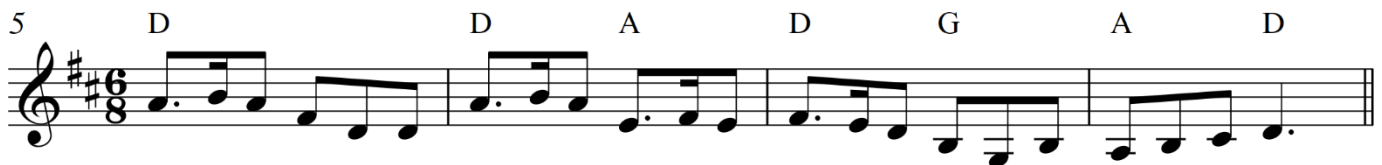

They've D got cars big as A bars They've got Bm rivers of G gold
 But the D wind goes right through you It's no place for the A old
 When you D first took my Bm hand On a D cold Christmas G Eve
 You D promised me Broadway was A waiting for D me

You were D handsome You were pretty Queen of New York A City
 When the D band finished G playing They A howled out for D more
 D Sinatra was swinging, All the drunks they were A singing
 We D kissed on a G corner Then A danced through the D night

The G boys of the NYPD choir Were D singing "Galway Bm Bay"
 And the D bells were G ringing A out For Christmas D day

You're a **D** bum You're a punk You're an old slut on **A** junk Lying **D** there almost **G** dead on a **A** drip in that **D** bed

You **D** scumbag, you maggot You cheap lousy **A** faggot

Happy **D** Christmas your **G** arse I pray **A** God it's our **D** last

The **G** boys of the NYPD choir Were **D** singing "Galway **Bm** Bay" And the **D** bells were **G** ringing **A** out For Christmas **D** day

I **A** could have **D** been someone Well so could **G** anyone

You took my **D** dreams from me When I first **A** found you I kept them **D** with me babe

I put them **G** with my own Can't make it **D** all alone

I've built my **G** dreams **A** around **D** you

The **G** boys of the NYPD choir Were **D** singing "Galway **Bm** Bay" And the **D** bells were **G** ringing **A** out For Christmas **D** day

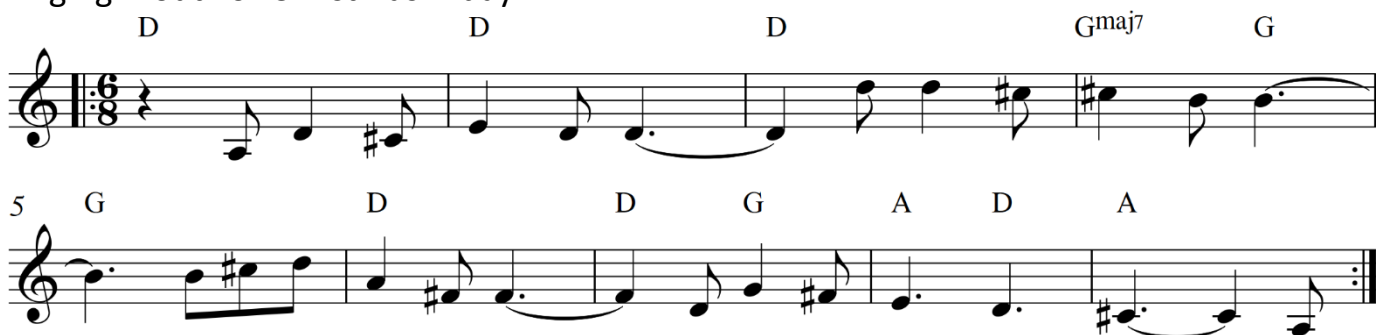

X4 to fade

In Dulci Jubilo

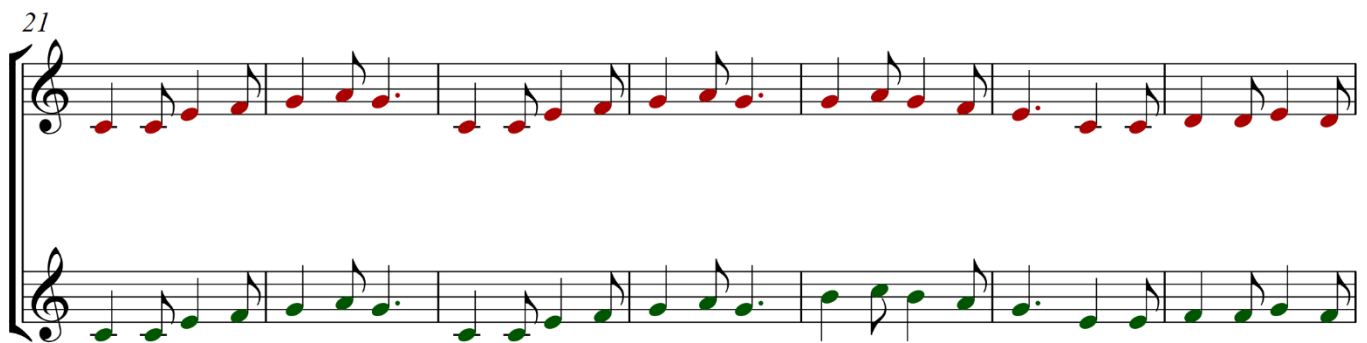
 $\text{♩} = 120$ 

2

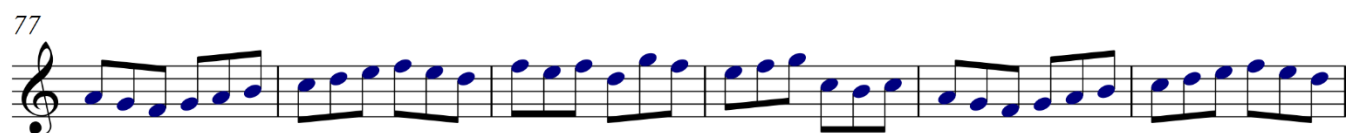
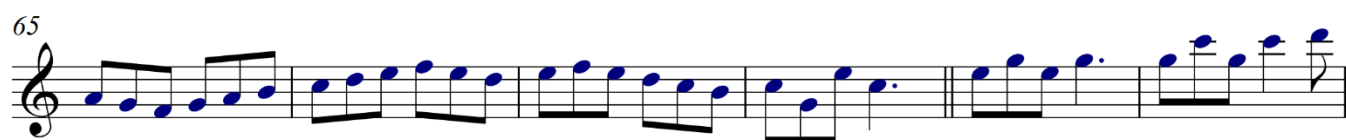
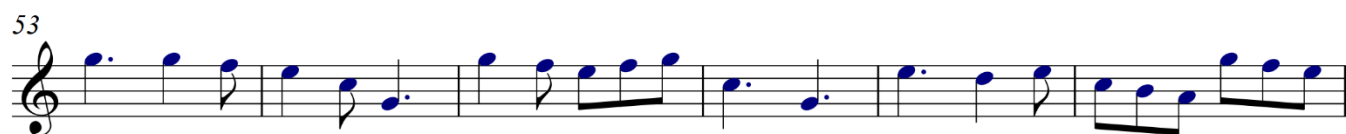
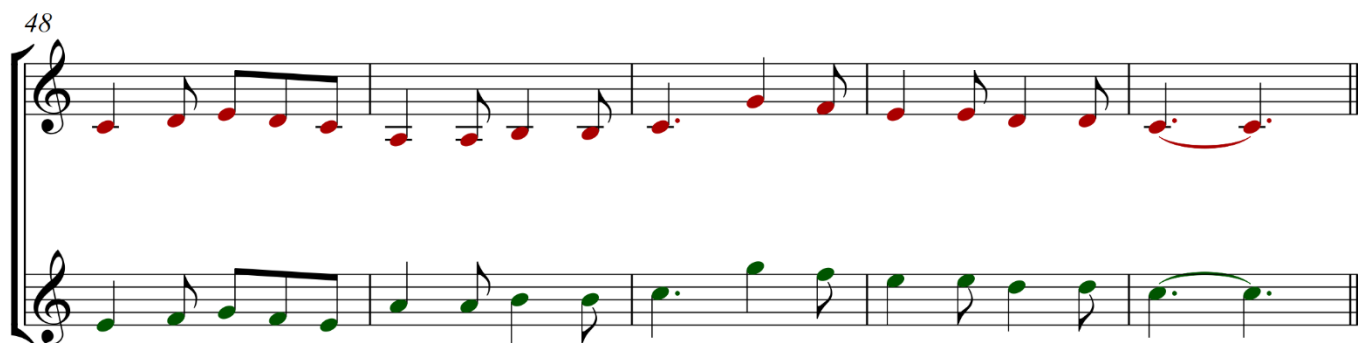

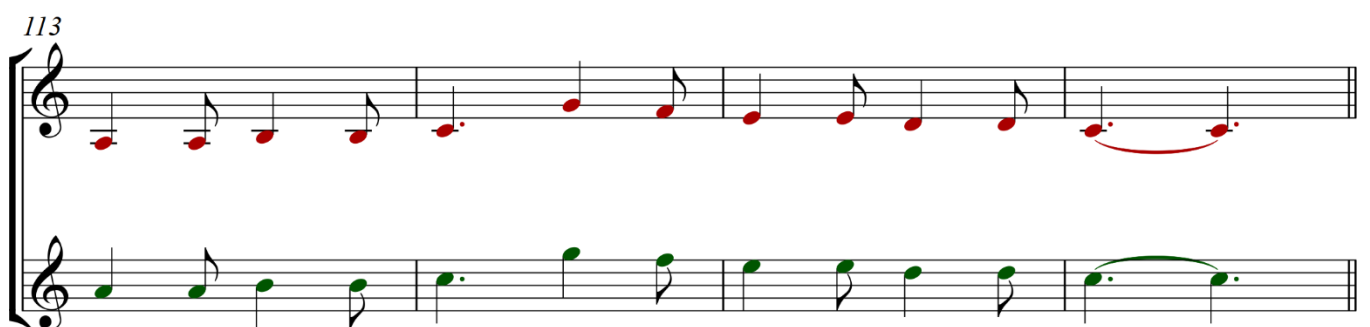
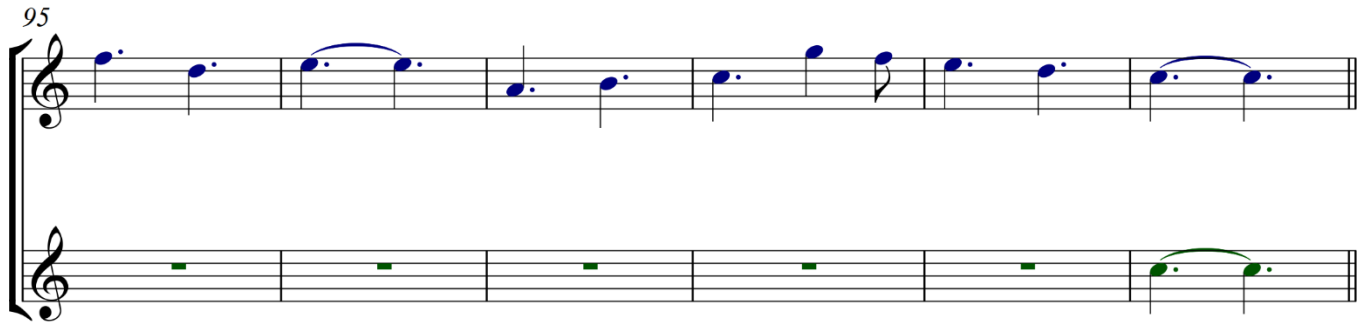

117

123

128

The Infant King

♩ = 100

F F C C F F Dm F B♭ C G⁷

Sing lul-a - by Lul-la-by ba-by now re - cli_ning sing lul-la - by Hush do notwake the in - fant

6 C⁷ F F B♭ Am C

king An - gels are watch - in stars are shi - ning O - ver the

9 C Dm Gm C C F F F

place where he__ is ly - ing Sing_____ lul - la - by

The Infant King

Sing lullaby
Lullaby baby, now reclining
Sing lullaby
Hush, do not wake the Infant King
Angels are watching, stars are shining
Over the place where he is lying
Sing lullaby

Sing lullaby
Lullaby baby, now a-sleeping
Sing lullaby
Hush, do not wake the Infant King
Soon will come sorrow with the morning
Soon will come bitter grief and weeping
Sing lullaby

Sing lullaby
Lullaby baby, now a-dozing
Sing lullaby
Hush, do not wake the Infant King
Soon comes the cross, the nails, the piercing
Then in the grave at last reposing
Sing lullaby

Sing lullaby
Lullaby, is the babe a-waking?
Sing lullaby
Hush, do not stir the Infant King
Dreaming of Easter, gladsome morning
Conquering Death, its bondage breaking
Sing lullaby

Laras Theme

Maurice-Alexis Jarre

1924 - 2009

Dr Zhivago

7

13

19

26

33

40

C#m F#m

C#m F#m

E° G7

C C G7

Dm7 G7 Dm7 G7

C C C

G7 Dm7 G7

2

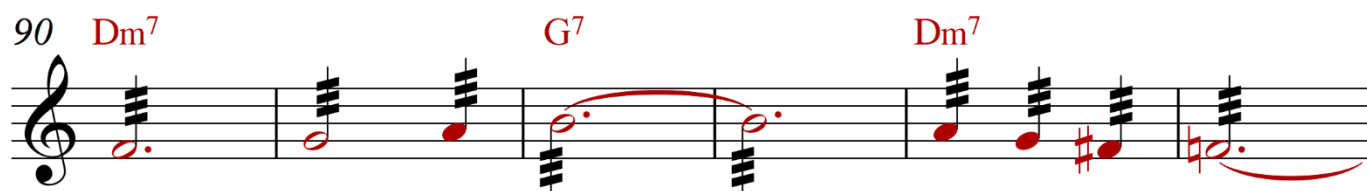
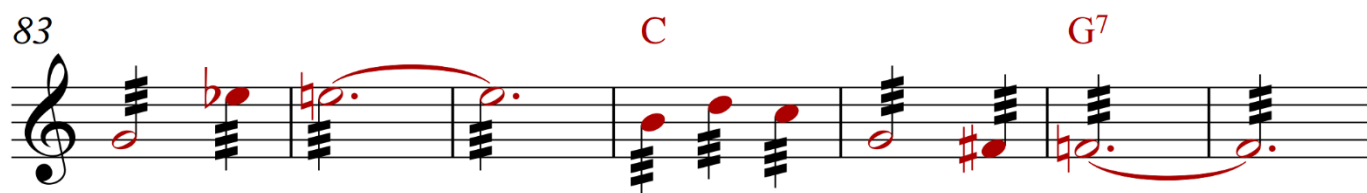
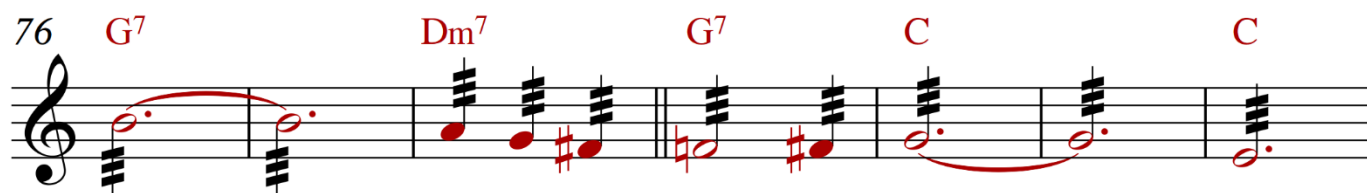
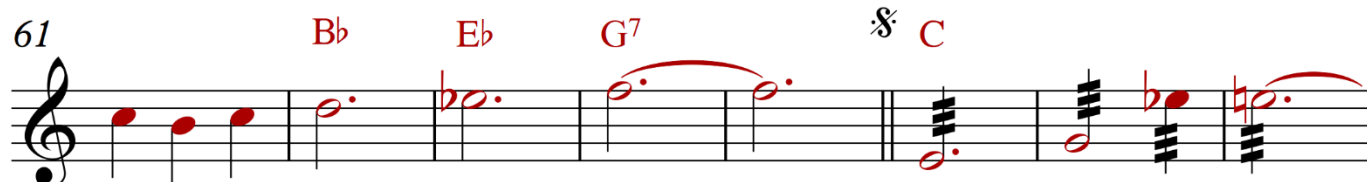
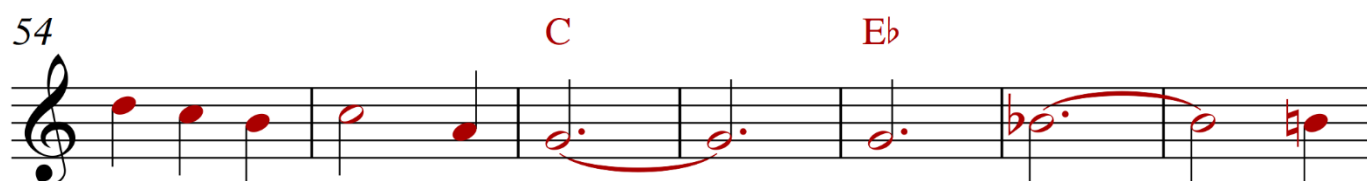
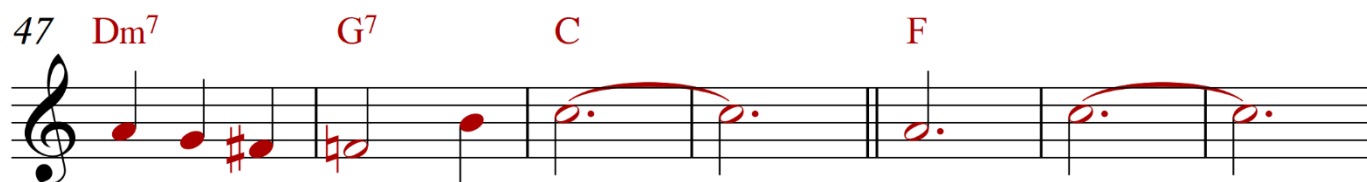

Mary's Boy Child

Chord diagrams are provided for the following chords:

- G:
- C:
- D:
- Em:
- Am:

The melody line is written in treble clef with a key signature of one sharp (F#). It begins with a repeat sign and a 7-measure rest. The melody consists of eighth and quarter notes, with some measures containing rests. The final measure ends with a double bar line.

2

22

G C D

25

G G C

28

D G G

31

G G G D

35

G G G

39

G D G

42

G D G

44

O Holy Night

2

28

Am Am Em Em Dm Dm Am

35

Am C G⁷ C F C G⁷

42

C C G⁷ G⁷ 1. C F

48

C G⁷ C C C

53

2. C F C G⁷ C C C

Sans Day Carol

Arranged by Zoé-Anne Wadey

C C F C C C

Now the hol-ly bears a ber-ry as white as the milk and Ma-ry bore Je-sus who was

7 F C Em Am C F

wrapped up in silk and Ma-ry bore sweet Je-sus Christ our Sa-vior for to be and the

13 C C F C G

first tree in theGreen-wood it was the ho - lo ho - ly ho -

18 C C C F C

ly and the first tree in thegreen wood it was the ho - ly

Sans Day Carol

Now the holly bears a berry as white as the milk,
And Mary bore Jesus, all wrapped up in silk,
And Mary bore Jesus Christ our Saviour for to be,
And the first tree in the greenwood, it was the holly.
Holly! Holly!

And the first tree in the greenwood, it was the holly!

Now the holly bears a berry as green as the grass,
And Mary bore Jesus, who died on the cross,
And Mary bore Jesus Christ our Saviour for to be,
And the first tree in the greenwood, it was the holly.
Holly! Holly!

And the first tree in the greenwood, it was the holly!

Now the holly bears a berry as black as the coal,
And Mary bore Jesus, who died for us all,
And Mary bore Jesus Christ our Saviour for to be,
And the first tree in the greenwood, it was the holly.
Holly! Holly!

And the first tree in the greenwood, it was the holly!

Now the holly bears a berry as blood is it red,
And Mary bore Jesus who rose from the dead,
And Mary bore Jesus Christ our Saviour for to be,
And the first tree in the greenwood, it was the holly.
Holly! Holly!

And the first tree in the greenwood, it was the holly!

TROIKE

Prokofiev

arr. Zoe-Anne Wadey

A

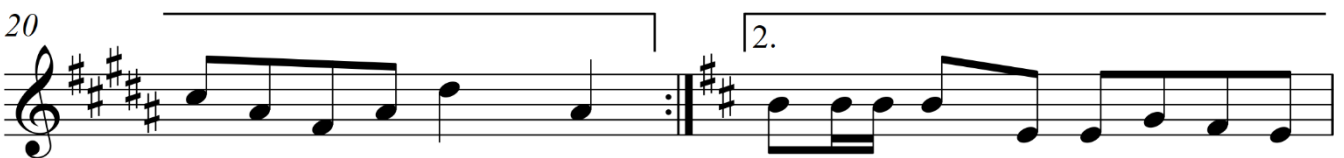
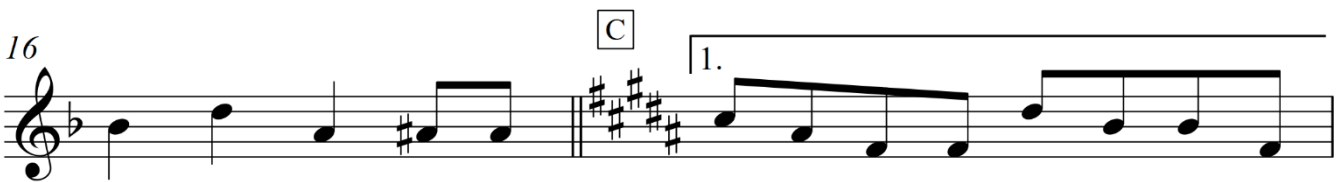

22

[illegible]

26

28

30

[illegible]

36

36

We wish you a Wombling Merry Christmas

Bm E D A Bm A
We wish you a Wombling Merry Christmas

Verse 1

A D A E A7
D

Open your eyes, look to the skies when you're
lonely

F A E Bm E

There will be stars shining for you

A E A7 D

Sleepers awake, it's getting late, snow is falling

F A Bm E

The whole wide world is Wombling too

Chorus

D A F#7

All day long we will be Wombling in the snow

Bm E D A E

We wish you a Wombling Merry Christmas

D A F#7

All day long we will be laughing as we go

Bm E D A Bm A

We wish you a Wombling Merry Christmas

Verse 2

A D A E A7 D

Under the ground there is the sound of a
symphony

F A E Bm E

The lights are low, the fire is bright

A **E** **A7** **D**

Wombling through I'll tune in to you, you tune in to me

F **A** **Bm** **E**

We'll send you a message into the night

Chorus

D **A** **F#7**

All day long we will be Wombling in the snow

Bm **E** **D** **A** **E**

We wish you a Wombling Merry Christmas

D **A** **F#7**

All day long we will be laughing as we go

Bm **E** **D** **A** **Bm** **A**

We wish you a Wombling Merry Christmas

Solo

The solo section consists of three staves of music in G major (one sharp).

Chorus

D **A** **F#7**

All day long we will be Wombling in the snow

Bm **E** **D** **A** **E**

We wish you a Wombling Merry Christmas

D **A** **F#7**

All day long we will be laughing as we go

Bm **E** **D** **A** **Bm** **A**

We wish you a Wombling Merry Christmas

When Santa got struck up the chimney

Mandolin

Ukulele

C

When san-ta got stuck up the

6 F C F C D⁷

chim - ney he be-gan to shout— you girls and boys won't get a-ny toys if you don't pull me

12 G C G F G⁷

out— my beard is black there's soot in my sack my nose is tick-el-ing too— when

17 C C D⁷ G⁷ 1. C 2. C

san-ta got stuck up the chim - ney A choo a choo a choo— when choo

